S
388.132
M28osbr
1994

DEPARTMENT OF PUBLIC WORKS
435 RYMAN • MISSOULA, MT 59802-4297 • (406) 523-4620

STATE DOCUMENTS COLLECTION
SEP 26 1994
MONTANA STATE LIBRARY
1515 E. 6th AVE.
HELENA, MONTANA 59620

JOSEPH L. ALDEGARIE
Director

Engineering
Traffic
Streets
Sewers
Vehicle Maintenance

February 8, 1994

Subject: Orange Street Bridge and Riverfront Access Project
State Project No. STPU 8107(10)
City Project No. 93-073

The City of Missoula, in conjunction with the Montana Department of Transportation, intends to complete a project for the improvement of the Orange Street Bridge and for development of bicycle/pedestrian access across, and to the riverfront trail system and parks, along the Clark Fork River. The City has contracted with Druyvestein Johnson & Anderson to complete this project.

We'd like to hear your ideas, comments and suggestions for this project.

The project includes the area along Orange Street from Front Street on the north to South First Street on the south and includes both the Clark Fork River crossing and the abandoned Old Milwaukee Railroad overpass. A map is enclosed.

We'll identify and develop various alternatives for vehicular traffic as well as non-motorized transportation. Bicycle/pedestrian river crossing and access/circulation to the riverfront trails and parks along both shores of the Clark Fork River will be an important part of the project.

Since the primary purpose of the project is to reduce traffic congestion and vehicle emissions due to traffic bottlenecks, stopping and idling, we plan to secure federal Congestion Mitigation and Air Quality (CMAQ) funding for the project.

Phase 1 of this project, including public involvement and preparation of an Environmental Assessment (EA), will determine the reasonable alternatives for the vehicular river crossing and non-motorized access and crossing for bicycles and pedestrians. Grade changes for the river bridge and the old railroad overpass will also be evaluated. A conceptual design of the preferred alternative will be prepared as part of this contract for the initial phase of the project.

PLEASE RETURN

ORANGE STREET BRIDGE
and Riverfront Access

AN EQUAL EMPLOYMENT OPPORTUNITY AFFIRMATIVE ACTION EMPLOYER M/F/V/H

Phase 2 will include design, construction plans and actual construction of the project which will take place under a future contract.

Initial steps, including the establishment of a technical advisory committee and stakeholder concept teams have already been taken. This project will include open forum public scoping meetings, informal informational meetings and a formal hearing.

The first scoping meeting will be held on Wednesday, February 23, 1994 at 6:30 p.m. at Roosevelt School, 503 Edith Street, Missoula. Wheel chair access is on the Stephens Street side of the building from the playground area. A short presentation will be held at 7:30 p.m.

We'd like to hear from you -- opinions or suggestions, comments on environmental matters, access or circulation concerns, safety considerations, problems this project could cause or eliminate, plans that could be affected, or any other matter you think is appropriate. In addition, if there's anyone you think should be contacted who isn't on the enclosed list, please let us know.

Joe Aldegarie

Joe Aldegarie, P.E.
Director of Public Works
City of Missoula
435 Ryman
Missoula, MT 59802-4297
523-4621

Enclosures

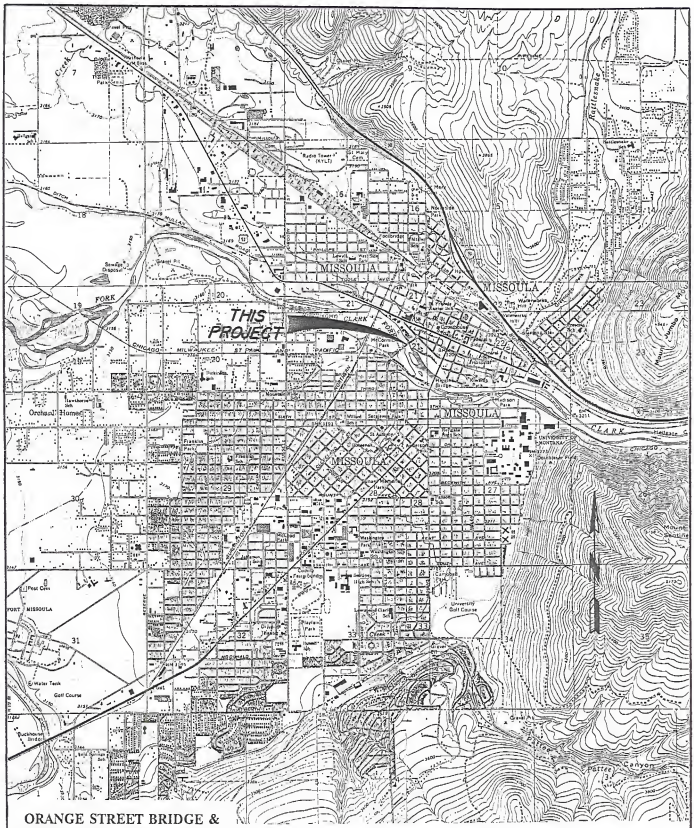

ORANGE STREET BRIDGE &
RIVERFRONT ACCESS PROJECT
STPU 8107(10)

VICINITY MAP

PROPOSED PROJECT AREA

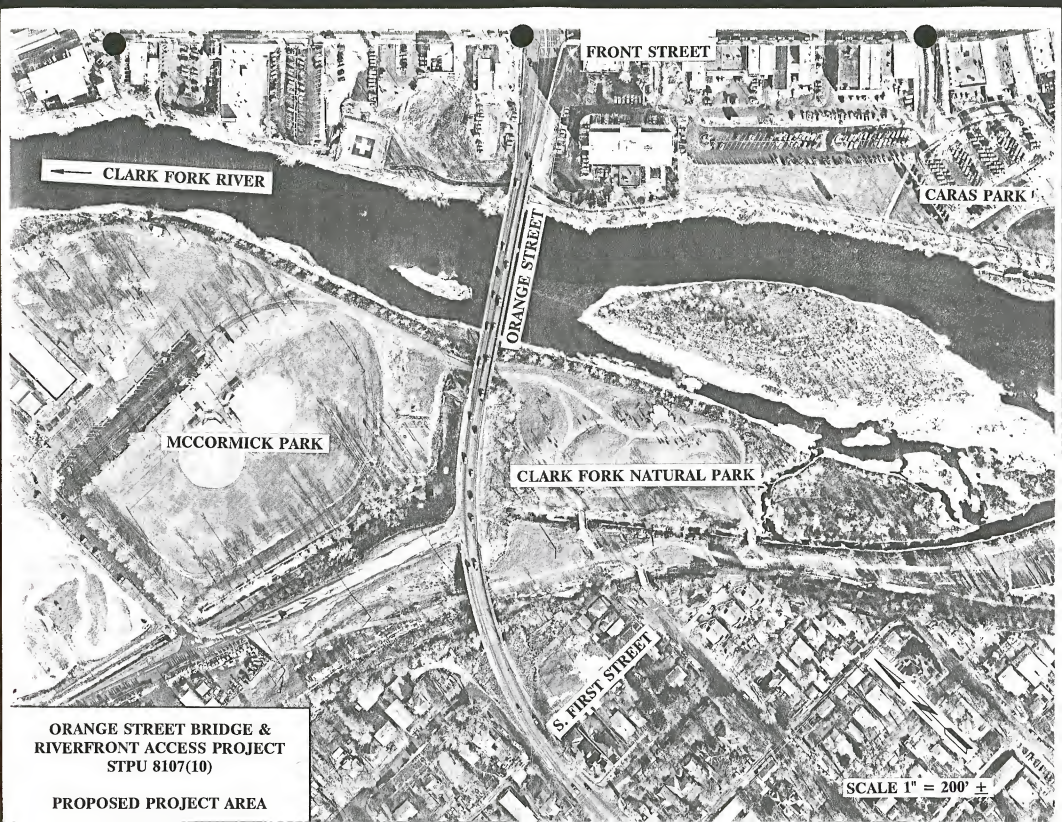

ORANGE STREET BRIDGE &
RIVERFRONT ACCESS PROJECT
STPU 8107(10)

PROPOSED PROJECT AREA

LOCAL INTERESTS

MAYOR DANIEL KEMMIS
504 BENTON
MISSOULA MT 59801

MIKE BENNETT
1503 SAINT ANN DRIVE
MISSOULA MT 59801

ELAINE SHEA
1025 BRIAR
MISSOULA MT 59802

LINDA TRACY
723 DEFOE
MISSOULA MT 59801

KELLY ROSENLEAF
1314 COOPER
MISSOULA MT 59802

MARILYN CREGG
530 MCLEOD AVE
MISSOULA MT 59801

CHRIS GINGERELLI
321 DALY AVE
MISSOULA MT 59801

DOUG HARRISON
217 WOODWORTH
MISSOULA MT 59801

ROBERT J HERMES
606 SIMONS DR
MISSOULA MT 59803

JACK REIDY
104 PINEHURST COURT
MISSOULA MT 59803

CURTIS HORTON
6103 LONGVIEW
MISSOULA MT 59803

CRAIG SWEET
1801 S 8TH W
MISSOULA MT 59801

AL SAMPSON
828 ROLLINS
MISSOULA MT 59801

U S POSTMASTER
U S POST OFFICE
1100 W KENT
MISSOULA MT 59801

MSLA COUNTY COMMISSIONERS
MISSOULA COUNTY COURTHOUSE
200 W BROADWAY
MISSOULA MT 59802

USA FOREST SERVICE
DEPT OF AGRICULTURE
P O BOX 1669
MISSOULA MT 59801

HORACE BROWN
MSLA COUNTY SURVEYOR
200 W BROADWAY
MISSOULA MT 59802

JOSEPH L ALDEGARIE PE
DIRECTOR OF PUBLIC WORKS
435 RYMAN
MISSOULA MT 59802-4297

BRUCE T BENDER PE
CITY ENGINEER
435 RYMAN
MISSOULA MT 59802-4297

JOHN DEVORE
MISSOULA COUNTY COURTHOUSE
200 W BROADWAY
MISSOULA MT 59802

JIM CARLSON
CITY/COUNTY HEALTH DEPT
301 W ALDER
MISSOULA MT 59802

FLATHEAD CULTURAL COMMITTEE
C/O GERMAIN DU-MONTIER
P O BOX 418
ST IGNATIUS MT 59865

KOOTENAI CULTURAL COMMITTEE
C/O PATRICIA HEWANKORN
P O BOX 1452
ELMO MT 59915

MSLA REDEVELOPMENT AENCY
GEOFF BADENOCH
123 W SPRUCE
MISSOULA MT 59802

KAREN JAWORSKY
CITY BICYCLE-PED COORDINATOR
435 RYMAN
MISSOULA MT 59802

MIKE KRESS
MOCD
435 RYMAN
MISSOULA MT 59802-4297

JIM VAN FOSSEN
MISSOULA PARKS & RECREATION
645 HASTINGS
MISSOULA MT 59801

RON KLAPHAKE
MSLA ECON DEVELOPMENT CORP
127 E FRONT
MISSOULA MT 59801

CHRIS BEHAN
RIVERFRONT PARK SYSTEM/MRA
123 W SPRUCE
MISSOULA MT 59802

KEVIN KREBSBACH
U OF M
FACILITIES SERVICES BLDG 32
MISSOULA MT 59812

UTILITIES

MOUNTAIN WATER CO
BOX 4826
MISSOULA MT 59806

MONTANA POWER COMPANY
40 E BROADWAY
BUTTE MT 59701

U S WEST
ATTN MGR HIGHWAYS-TOLL & R/W
P O BOX 1716
HELENA MT 59601

U S WEST COMMUNICATIONS
ATTN MNGR HIGHWAYS
P O BOX 1
HELENA MT 59601

STATE OFFICES

DEPT OF ANTHROPOLOGY
UNIVERSITY OF MONTANA
MISSOULA MT 59801

DEPT OF COMMERCE
ATTN ADMIN TRANS DIV
1424 9TH AVE
HELENA MT 59620

DEPT OF FISH WILDLIFE & PARKS
PROJECT & PLANNING BUREAU
1420 E 6TH AVE
HELENA MT 59620

DEPT OF FISH WILDLIFE & PARKS
FISHERIES DIVISION
1420 E 6TH AVE
HELENA MT 59620

MONTANA DEPT OF EDUCATION
MONTANA STATE LIBRARY
1515 E SIXTH AVE
HELENA MT 59620

MONTANA HISTORICAL SOCIETY
STATE HIST PRESERV OFFICER
225 NORTH ROBERTS STREET
HELENA MT 59620

DEPT HEALTH & ENV SCIENCES
AIR QUALITY BUREAU
ROOM A-201 1400 BROADWAY
HELENA MT 59620

DEPT HEALTH & ENV SCIENCES
WATER QUALITY BUREAU
ROOM A-201 1400 BROADWAY
HELENA MT 59620

DEPT OF NATURAL RESOURCES
OFFICE OF DIRECTOR
1520 EAST 6TH
HELENA MT 59620

DEPT OF STATE LANDS
OFFICE OF COMMISSIONERS
1625 11TH AVENUE
HELENA MT 59620

ENVNMENTAL QUALITY COUNCIL
CAPITOL POST OFFICE
P O BOX 215
HELENA MT 59620

MONTANA STATE UNIVERSITY
INSTITUTE OF APPLIED RESEARCH
BOZEMAN MT 59715

STATE CLEARINGHOUSE
LIEUTENANT GOVERNOR'S OFFICE
CAPITOL BUILDING
HELENA MT 59620

MONT DEPT OF TRANSPORTATION
DOUG MORGAN
P O BOX 201001
HELENA MT 59620-1001

JAMES T WEAVER PE
MONT DEPT OF TRANSPORTATION
P O BOX 7039
MISSOULA MT 59807

MARTIN C VANMIL PE
MONT DEPT OF TRANSPORTATION
P O BOX 7039
MISSOULA MT 59807

DEL ADDIS
MIKE CONNOR
1610 S 3RD W SUITE 110
MISSOULA MT 59801

DENNIS WORKMAN
MONT FISH WILDLIFE & PARKS
3201 SPURGIN RD
MISSOULA MT 59801

FEDERAL OFFICES

DEPT OF THE ARMY
MR RICHARD D GORDON CHIEF
215 N 17TH ST
OMAHA NE 68102

DEPT OF THE ARMY
SEATTLE DIST CORPS OF ENG
P O BOX C-3755
SEATTLE WA 98124

US DEPT OF AGRICULTURE
ATTN REGIONAL FORESTER
P O BOX 7669
MISSOULA MT 59801

FEDERAL EMERGENCY MNGMNT
REGION VIII DENVER FED CNTR
BUILDING 710
DENVER CO 80225

FEDERAL HOUSING ADMIN
OFFICE OF DIRECTOR
FEDERAL OFFICE BUILDING
301 SOUTH PARK DRAWER 10095
HELENA MT 59626

U S DEPT OF INTERIOR
CHIEF ENV IMPACT ASSESSMENT
U S GEOLOGICAL SURVEY MS 760
423 NATIONAL CENTER
RESTON VA 22092

U S DEPT OF ENERGY
A R MORRELL ENVIRON MNGR
BONNEVILLE POWER ADMIN
P O BOX 3621 - SJ
PORTLAND OR 97208

U S DEPT OF INTERIOR
BUREAU OF INDIAN AFFAIRS
PORTLAND AREA DIRECTOR
P O BOX 3785
PORTLAND OR 97208

U S DEPT OF INTERIOR
BUREAU OF LAND MANAGEMENT
222 N 32ND STREET
P O BOX 36800
BILLINGS MT 59107

U S DEPT OF INTERIOR
BUREAU OF RECLAMATION
FED BLDG & US COURTHOUSE
550 W FORT STREET BOX 043
BOISE ID 83724

U S DEPT OF INTERIOR
DIR OFFICE OF ENVIRONMENTAL
ROOM 4239 MAIN INTERIOR BLDG
18TH & C ST NW
WASHINGTON DC 20240-0001

U S DEPT OF TRANSPORTATION
FEDERAL HIGHWAY ADMIN
301 SOUTH PARK DRAWER 10056
HELENA MT 59626

U S DEPT OF TRANSPORTATION
U S COAST GUARD COMMNDER
13TH COST GUARD DIST
915 SECOND AVE
SEATTLE WA 98174

U S FISH & WILDLIFE ENHAN DIV
KEMPER MCMASTER FIELD SUPR
FEDERAL BUILDING 301 SO PARK
HELENA MT 59626

ENV & SPECIAL INTERESTS

AMERICAN WILDERNESS ALLIANCE
C R MERRITT EXEC DIR
746 SAWYER LANE
HAMILTON MT 59840

MONTANA AUTOMOBILE ASSOC
P O BOX 4129
HELENA MT 59604

MONT MOTOR CARRIERS ASSOC
P O BOX 1714
HELENA MT 59624

MONTANA WILDLIFE FEDERATION
P O BOX 1175
Helena, MT 59624-1175

SPECIAL

HNTB
600 108TH AVE SUITE 405
BELLEVUE WA 98004

CAMPBELL REYNOLDS ASSOCIATES
P O BOX 859
HAMILTON MT 59840

JILL THORNTON
P O BOX 9431
MISSOULA MT 59807

GCM SERVICES, INC
LYNN RREDLUND
P O BOX 3047
BUTTE MT 59702

NATURAL RESOURCES SERVICES
GEORGE CHAFFEE
P O BOX 1559
EUREKA MT 59917

PERSONS OF CONCERN

CHRIS TRIMBLE
135 S 5TH E
MISSOULA MT 59801

GORDON WILLIAMS
235 2 4TH W
MISSOULA MT 59801

SUZANNE SHERMAN ABOULFADL
307 S4TH W
MISSOULA MT 59801

ANN & WALTER CONGDON
520 BROOKS
MISSOULA MT 59801

CHARLES COUTURE
404 S 6TH W
MISSOULA MT 59801

AL & ROSE CROONENBERGHS
410 S 5TH W
MISSOULA MT 59801

LARRY EIDE
3RD ST ANTIQUES
109 S 3RD W
MISSOULA MT 59801

THELMA EARNHEART
328 S 4TH W
MISSOULA MT 59801

DORIS FISCHER
405 S 3RD W #3
MISSOULA MT 59801

ERNIE FRANCESCHI
600 S ORANGE
MISSOULA MT 59801

ANNE GARDE
201 S 4TH W #5
MISSOULA MT 59801

ARTHUR & GEORGIA HIGHTOWER
627 W CRESTLINE
MISSOULA MT 59801

PALMER & EVELYN JOHNSON
430 S 5TH W
MISSOULA MT 59801

KENT BROTHERS AUTO
STEVE BIERWAG
127 S 4TH W
MISSOULA MT 59801

THE LILY
SHIRLEY JUHL
515 S HIGGINS
MISSOULA MT 59801

BLAKE & CARYN LUDWIG
405 S 5TH W
MISSOULA MT 59801

GALE MADLER
235 S 4TH W
MISSOULA MT 59801

GEORGIANA MCNAUGHTON
222 S 4TH W
MISSOULA MT 59801

DR. PAUL W MOOMAW
128 S 6TH W
MISSOULA MT 59801

BRUCE & CONSTANCE MORRIS
128 S 5TH E
MISSOULA MT 59801

JOHN F PATTERSON
304 S 5TH E
MISSOULA MT 59801

ALBERT PEPE
401 S 4TH W
MISSOULA MT 59801

DANIEL J PONTRELLI
422 S 6TH W
MISSOULA MT 59801

DON AND LOIS READ
724 GERALD
MISSOULA MT 59801

RAY AND SUZIE RISHO
302 S 4TH W
MISSOULA MT 59801

EARL & DOROTHY SALMONSON
245 S 4TH W
MISSOULA MT 59801

LINDA SMITH
315 S 4TH E
MISSOULA MT 59801

BARBARA SPRING
310 S 5TH W #2
MISSOULA MT 59801

RICK STEPHENS
741 S HIGGINS
MISSOULA MT 59801

SARA STEPHENS
50 S 5TH W
MISSOULA MT 59801

STEPPING STONES
LINDA DEVINE
501 S HIGGINS
MISSOULA MT 59801

JIM STUBBLEFIELD
335 S 5TH W
MISSOULA MT 59801

GAYL TEICHERT
600 S ORANGE
MISSOULA MT 59801

'ERSONS OF CONCERN

AMY MILLER
EAGLE WATCH ESTATES - ASI
565 BURTON APT 201
MISSOULA MT 59801

MISSOULA DOWNTOWN ASSN
LUCY SMALLEY
101 E MAIN
MISSOULA MT 59801

EVELYN KOENIG
528 SOUTH 1ST
MISSOULA MT 59801

THE MURRAYS
728 SOUTH 3RD
MISSOULA MT 59801

THE ENGENS
734 SOUTH 2ND
MISSOULA MT 59801

'MISSOULA YOUTH HOMES
:EOFF BIRNBAUM
P O BOX 7616
'MISSOULA MT 59807

RURAL INST ON DISABILITIES
MIKE JAKUPCAK
CORBIN 52
UNIVERSITY OF MONTANA
MISSOULA MT 59812

CHAMBER OF COMMER
MIKE JAWORSKY EXEC DIRECTOR
VAN BUREN & FRONT
MISSOULA MT 59802

PAULA KING
736 SOUTH 3RD
MISSOULA MT 59801

ALEXANDRA PAISLEY
437 SOUTH 5TH WEST
MISSOULA MT 59801

TERRY KELLY
437 SOUTH 5TH WEST
MISSOULA MT 59801

TRACY R O'REILLY
710 S 4TH W
'MISSOULA MT 59801

BARBARA KAY SPRING
310 S 5TH W
MISSOULA MT 59801

EAGLE WATCH ESTATES - ASI
KATHY DUTTON SITE MGR
565 BURTON
MISSOULA MT 59802

DAVE KAHL
537 SOUTH 1ST
MISSOULA MT 59801

TRACY O'REILLY
710 SOUTH 4TH
MISSOULA MT 59801

BILL TURNER
736 SOUTH 4TH
MISSOULA MT 59801

'NORTHSIDE NEIGHBORHOOD ASSN
'JANET BUSH
702 N 3RD W
'MISSOULA MT 59801

MSLA NEIGHBORHOOD NETWORK
JACK DOTY
315 KEITH AVE
MISSOULA MT 59801

PATTI FURNISS
302 S AVE EAST
MISSOULA MT 59801

KATHY & BOB SOLBERG
612 SOUTH 2ND
MISSOULA MT 59801

DAVE & ANNA TUCKER
636 SOUTH 3RD
MISSOULA MT 59801

JONATHAN QUALLEN
618 SOUTH 2ND
MISSOULA MT 59801

'MSLA NEIGHBORHOOD NETWORK
LOU ANN CROWLEY
105 MOUNT AVE
MISSOULA MT 59801

ANNA TUCKER
606 S 3RD
MISSOULA MT 59801

RICK STEPHENS
NEW ERA BICYCLES
741 S HIGGINS
MISSOULA MT 59801

TOM PEEL
202 HICKORY
MISSOULA MT 59801

DORIS CANNING
201 COTTONWOOD
MISSOULA MT 59801

KEN & GINNY CAHEEN
540 RIVER STREET
MISSOULA MT 59801

'WILL KERLING
722 LOCUST
'MISSOULA MT 59802

WALT KERO, PRESIDENT,
MISSOULA DOWNTOWN ASSN.
P O BOX 8929
MISSOULA MT 59807

ROBIN STORY, MGR
HOLIDAY STATIONSTORE
111 NORTH ORANGE
MISSOULA MT 59801

DAVE & LINDA BOWLAND
743 SOUTH 2ND
MISSOULA MT 59801

RICH & JAN WHERLEY
708 SOUTH 1ST
MISSOULA MT 59801

BOB & EDITH TIDBALL
621 SOUTH 4TH
MISSOULA MT 59801

BERNADINE GANTERT
c/o SUMMIT INDEPENDENT LIVING CENTER
1280 SOUTH 3RD WEST
MISSOULA MT 59802

NORTHSIDE NEIGHBORHOOD ASSO.
c/o BOB OAKS
1026 KENNOTT
MISSOULA MT 59802

JOHN HERZER, MGR.
STREAMSIDE ANGLERS
317 SOUTH ORANGE
MISSOULA MT 59801

SWAIN WOLFE
511 RIVER STREET
MISSOULA MT 59801

LILLIAN LACOOX
700 SOUTH 1ST NORTH
MISSOULA MT 59801

DOUG & HEATHER GRISSOM
744 SOUTH 5TH
MISSOULA MT 59801

GREG DESHAW
565 BURTON - APT. #203
MISSOULA MT 59802

TERRY KELLEY
MISSOULA ON ICE
937 SOUTH 5TH WEST
MISSOULA MT 59801

JENNY IVERSON, V.P. ADMIN.
ST. PATRICK'S HOSPITAL
P O BOX 4587
MISSOULA MT 59806

MICHAEL & BECKY BARTON
921 SOUTH 4TH
MISSOULA MT 59801

PAT KING
643 SOUTH 5TH
MISSOULA MT 59801

DICK & EVELYN KING
202 LAWRENCE
MISSOULA MT 59801

JOHN WILLIAMS
C/O BICYCLE FED. OF AMERICA
P O BOX 8315
MISSOULA MT 59807

JIM TOTH
GRIZZLY HACKLE
215 WEST FRONT
MISSOULA MT 59801

TOM NETTLETON, TRANS.COMM.
MISSOULA CHAMBER OF COMMERCE
1510 JACKSON
MISSOULA MT 59802

BRUCE COX
737 SOUTH 5TH
MISSOULA MT 59801

LAURIE CURAND
810 SOUTH 4TH
MISSOULA MT 59801

SHARON GARNER
402 OAK
MISSOULA MT 59801

RIVERFRONT NEIGHBORHOOD ASSN.
C/O RICHARD GOTSCHALK
304 SOUTH 2ND WEST
MISSOULA MT 59801

CLARK FORK RIVERSIDE
VI SEIBERT
301 WEST FRONT
MISSOULA MT 59802

MARJI WALLINDOR
WESTERN MONTANA CLINIC
P O BOX 7609
MISSOULA MT 59807

MIKE & DENICE HEGEDUS
621 RIVER
MISSOULA MT 59801

JACQUE PERTILE
729 SOUTH 2ND
MISSOULA MT 59801

STAN COHEN
713 SOUTH 3RD WEST
MISSOULA MT 59801

LARRY GOLLIE
602 SOUTH 2ND
MISSOULA MT 59801

L.A. MATTIE D. DIXON
1305 GERALD AVENUE
MISSOULA MT 59801

R & L TRUST
600 CITY DRIVE
MISSOULA MT 59802

J.K.W. INVESTMENTS
C/O JAMES D. CARAS
725 RONAN
MISSOULA MT 59801

CORP WESTERN MONTANA CLINIC
515 WEST FRONT STREET
MISSOULA MT 59802

C J LU TRIMBORN, &
DENNIS & JEAN ERMATINGER
612 PLYMOUTH
MISSOULA MT 59801

RIVER RESOURCE INC.
501 SOUTH ORANGE
MISSOULA MT 59801

LORNIE K & ROSE E. MUELLER
960 LIVE OAK NE
ST. PETERSBURG FL 33703

ARTHUR & DARLENE HENDERSON
& LEE C. GORDON
P O BOX 7591
MISSOULA MT 59807

MARGARET KAY
900 MARSHALL
MISSOULA MT 59801

MARY & RONALD HITCHCOCK &
JUNE ETAL WILHELM
P O BOX 382
CONDON MT 59826

E T ETTABEL AASHEIM & ROBERT
BURMASTER
P O BOX 3148
MISSOULA MT 59806

G D LOUISE M CARAS & SARA
STEPHENS
500 SOUTH 5TH WEST
MISSOULA MT 59801

MARJORIE F. SAYER
240 WOODWORTH AVENUE
MISSOULA MT 59801

CHRIS ROBERTS
MEADOWLARK VENTURES
P O BOX 7218
MISSOULA MT 59807

ARTHUR & GEORGIA HIGHTOWER
627 WEST CRESTLINE
MISSOULA MT 59803

PATRICIA S FLACHSENHAR
821 SOUTH ORANGE
MISSOULA MT 59801

PHILIP M. DANDREA
433 SOUTH 3RD STREET WEST
MISSOULA MT 59801

HARRIETT L. & BOBBIE E. MELTON &
ITALO E. L. FRANCESCHI
600 SOUTH ORANGE
MISSOULA MT 59801

JAMES L THANE & GEORGE A
KOURES
822 CHESTNUT
MISSOULA MT 59801

VIRGINIA M. TRUSTEE BROOKE &
PATRICK M BROOKE
W1114 12TH
SPOKANE WA 99204

JOHN SCHULMAN
328 SOUTH 2ND WEST
MISSOULA MT 59801

VIRGINIA & PETER RICE
340 SOUTH 2ND WEST
MISSOULA MT 59801

HELEN & GEORGE FRAZIER
402 SOUTH 2ND WEST
MISSOULA MT 59801

ORANGE TOWN PUMP INC
600 SOUTH MAIN STREET
BUTTE MT 59701

DUANE W. & EDITH J. FISCHER
1516 LARCH STREET
MISSOULA MT 59802

MYRA ELNIS HIGHTOWER
& MRS. MARVIN DAVIS
627 WEST CRESTLINE
MISSOULA MT 59803

MARK CROSBIE
301 CHESTNUT
MISSOULA MT 59801

GRAHAM & ELOISE THOMPSON
315 SOUTH 1ST WEST
MISSOULA MT 59801

PAM & STEVE KENDALL
331 SOUTH 1ST WEST
MISSOULA MT 59801

PAULINE PAUL BOUROUIN
CONTINENTAL
P O BOX 3386
MISSOULA MT 59806

DANNY LEE PITTMAN
442 SOUTH 6TH WEST
MISSOULA MT 59801

JAMES W. & SONIA E. CLARK
2409 WOODY DRIVE
BILLINGS MT 59102

JOHN MEYERS
302 CHESTNUT
MISSOULA MT 59801

TOM DEVENY
405 S 1ST W
MISSOULA MT 59801

JOHN DOYLE
405 S 1ST W
MISSOULA MT 59801

GILBERT A MILLIKAN
NW ENVIRONMENTAL SERVICE
P O BOX 2396
MISSOULA MT 59806

MARGARET A. LUBBERS
4 COUNTRY CLUB SHORE
POLSON MT 59860

DOUGLAS R. & STELLA J. HANSEN
1015 MOUNT AVENUE
MISSOULA MT 59801

GUILIO LEPICONE
DOROTHY RAYNER
428 S 2ST W
MISSOULA MT 59801

WILLIAM JACKO
422 S 1ST W
MISSOULA MT 59801

DORIS FISHER
304 S 2ND W
MISSOULA MT 59801

GREGORY L. NEKOFF
155 BURLINGTON
MISSOULA MT 59801

SUMMIT OUTDOOR ADVERTISING
P O BOX 4626
MISSOULA MT 59806

MICHAEL C & MARJORIE F SAYER
& EUGENE J MATELICH
3216 BANCROFT
MISSOULA MT 59801

JERRY & CHERIE GARCELON
301 S 2ND W
MISSOULA MT 59801

SARA JANE & DELOS SAVAGE
320 S 2ND W
MISSOULA MT 59801

TERESA & BURT WOOMER
313 S 2ND
MISSOULA MT 59801

I DONALD & BERNICE B ALDRICH
& PURDON A & NELDA JANDERSON
1734 SOUTH 5TH STREET WEST
MISSOULA MT 59801

ROCKY MOUNTAIN OIL INC
C/O HOLIDAY COMPANIES
P O BOX 1224 - DON HABISCH
MINNEAPOLIS MN 55440

ADA MORRIS MIX
& NORA STAAEL EVERT
1925 ALVINA DRIVE
MISSOULA MT 59802

JERRY DURRIN AVCOM
531 S HIGGINS
MISSOULA MT 59801

JAMES AZZARA
305 S 4TH W
MISSOULA MT 59801

BEAR CREEK DESIGNS
736 S HIGGINS
MISSOULA MT 59801

DEBRA BEADETTE &
DIAN & THOMAS SCHMIDT
1200 SHAKESPEARE
MISSOULA MT 59802

EAGLE COMMUNICATIONS INC
340 WEST MAIN STREET
MISSOULA MT 59802

SALVATION ARMY
P O BOX 8123
MISSOULA MT 59807

DON BURKE
630 S HIGGINS
MISSOULA MT 59801

JENNIFER CARTER
340 S 5TH W
MISSOULA MT 59801

CLARK FORK CHRISTIAN CENTER
140 S 4TH W
MISSOULA MT 59801

Jeanne Hatfield
American Red Cross
115 West Front
Missoula MT 59802 ...

Barbara Theroux
Fact & Fiction
216 West Main Street
Missoula MT 59802 ...

Dale Karlberg/Karilyn Sullivan
KLS Enterprises
200 South Third St.West
Missoula MT 59801 ...

Larry White
St.Patrick Hospital
500 West Broadway
Missoula MT 59802 ...

Gary D Bakke
Bakke Tire Service
340 West Pine
Missoula MT 59802 ...

Jerrell D. Ballas/Thomas E McNab
FBB Architects PC
P.O.Box 7597
Missoula MT 59807 ...

James Clark/Ken Sullivan
Midas Muffler
332 So. Orange
Missoula MT 59801 ...

Bob & Terry Disney
Sullivan& Hunt
Box 7697
Missoula MT 59807 ...

Mel and Patti Hoisington
Blue Star Canvas
300 West Main Street
Missoula MT 59802 ...

Tim Geiszler & Kerry Newcomer
Geiszler & Newcomer
265 West Front
Missoula MT 59802 ...

Scott Williams
Miller's Crossing
206 West Main
Missoula MT 59802 ...

Ted Heuchling
Summit Financial
201 West Main, Suite 101
Missoula MT 59802 ...

Tom Boone
Boone Karlberg & Madden
201 West Main Street
Missoula MT 59802 ...

Daniel J Vap
Godfather's Pizza
247 West Front
Missoula MT 59802 ...

Bruce & Dody Elliott
Montana Copper Shop
415 West Broadway
Missoula MT 59802 ...

Kim Deanda
Tangles
275 West Main
Missoula MT 59802 ...

Michelle Bedard
Budget Travel / Carlson
401 W. Broadway
Missoula MT 59802 ...

James Gordon/Ray Prill
Gordon-Prill
269 West Front St.
Missoula MT 59802 ...

Chris Cole, Mgr.
Mustard Seed
419 West Front St.
Missoula MT 59802 ...

Bill Warden
The Shack
222 West Main Street
Missoula MT 59802 ...

John Boyle
Byington,Devney,Meyer
405 So. 1st St.West
Missoula MT 59801 ...

John Bourke
Homeland Realty
PO Box 9011
Missoula MT 59807 ...

Ina Connell
Native Woods
517 South Orange
Missoula MT 59801 ...

Bill McMullen
Valley Motor Supply
301 West Broadway
Missoula MT 59802 ...

Dan Cederberg
Cederberg & Stoltz, Attorneys
201 West Main, Suite 310
Missoula MT 59802 ...

Carol Junkert
Hunter Bay Coffee Roasters
225 West Front St.
Missoula MT 59802 ...

Priscilla & Bob Phillips
Phillipsb Williams Law Office
201 W. Main, Suite 104
Missoula MT 59802 ...

Dan Geary, Linda Hom, Carolyn Sutton
Vintage Savvy
223 West Front
Missoula MT 59802 ...

Robby Bunstrean, Exec. Dir.
CMS Publications
PO Box 6298
Missoula MT 59807 ...

Nancy and Gene Senne
Import Market
201 West Broadway
Missoula MT 59802 ...

John R. Gordon
Reep, Spoon & Gordon
320 West Broadway
Missoula MT 59802 ...

Paul Gierach
Western Business Equipment
225 West Broadway
Missoula MT 59802 ...

Ronald B. MacDonald
Datsopoulos,MacDonald & Lind
201 West Main Street
Missoula MT 59802 ...

Lynn Tennefoss
Jeannette Rankin Peace Resource Center
211 West Front St.
Missoula MT 59802 ...

Dave Kirby
Reynolds Radiator Service
233 West Main
Missoula MT 59802 ...

Gary Larson, Administrator
Western Montana Clinic
515 West Front St.
Missoula MT 59802 ...

Jim Renes
Downtown Bakery
229 West Main St.
Missoula MT 59802 ...

Nancy Tokunoto/Deborah Hayes
Kadena's
231 West Front St.
Missoula MT 59802 ...

Lorraine Kester
Rocky Mountain Impressions
PO Box 2370
Missoula MT 59806 ...

Rick Nash, Arnie Shackelford
ZIP Auto Service
251 West Main
Missoula MT 59802 ...

Ron Ostrander
f Missoula Job Service
P.O.Box 5027
Missoula MT 59806 ...

Jane English
KECI TV
P.O.Box 5268
Missoula MT 59806 ...

Lt.Robert Bowman
Salvation Army
P.O.Box 8123
Missoula MT 59807 ...

Druyvestein Johnson & Anderson
3201 Russell Street
Missoula, Montana 59801-8591

MONTANA DEPT OF EDUCATION
MONTANA STATE LIBRARY
1515 E SIXTH AVE
HELENA MT 59620